madle
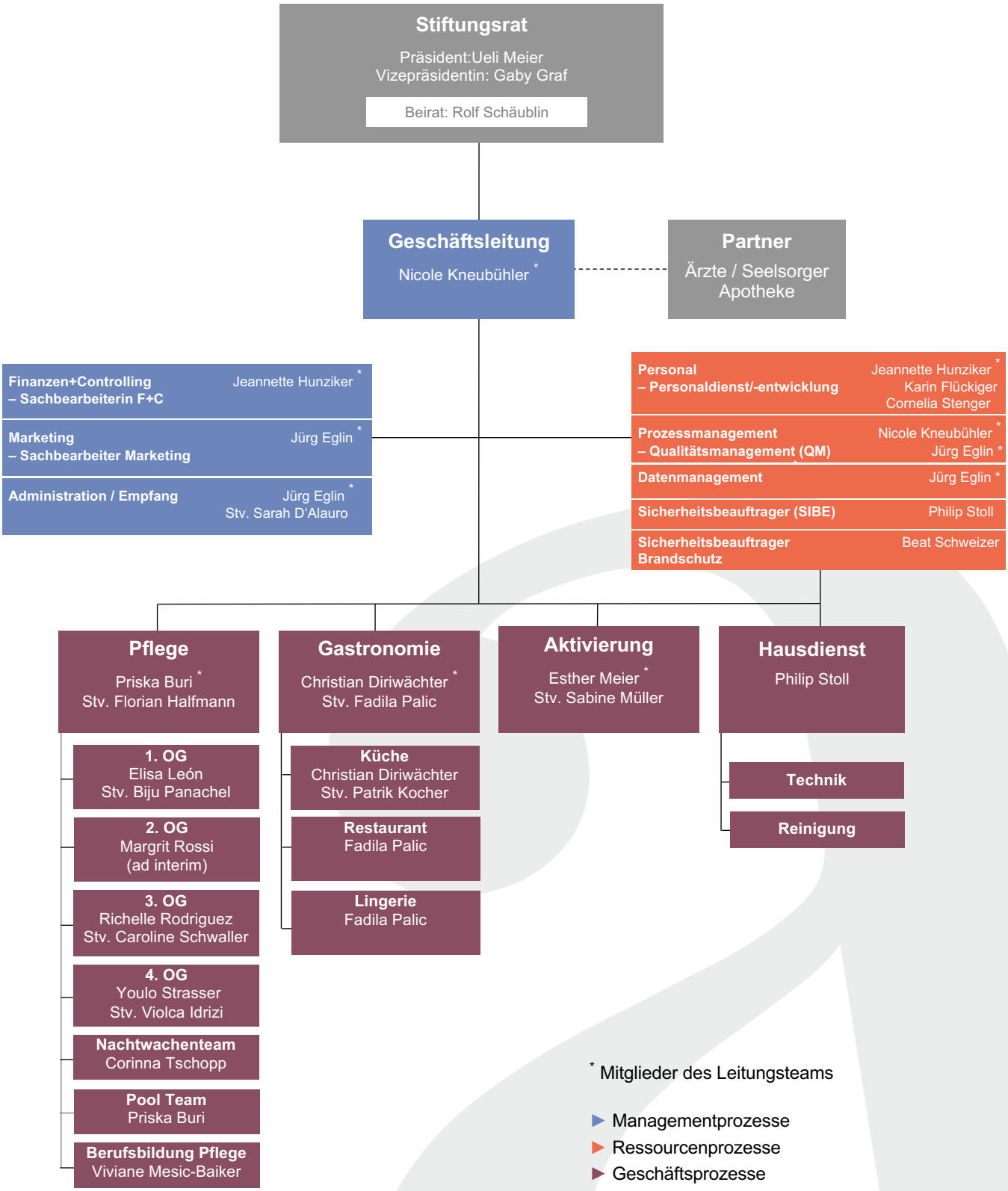
Organigramm