Organigramm

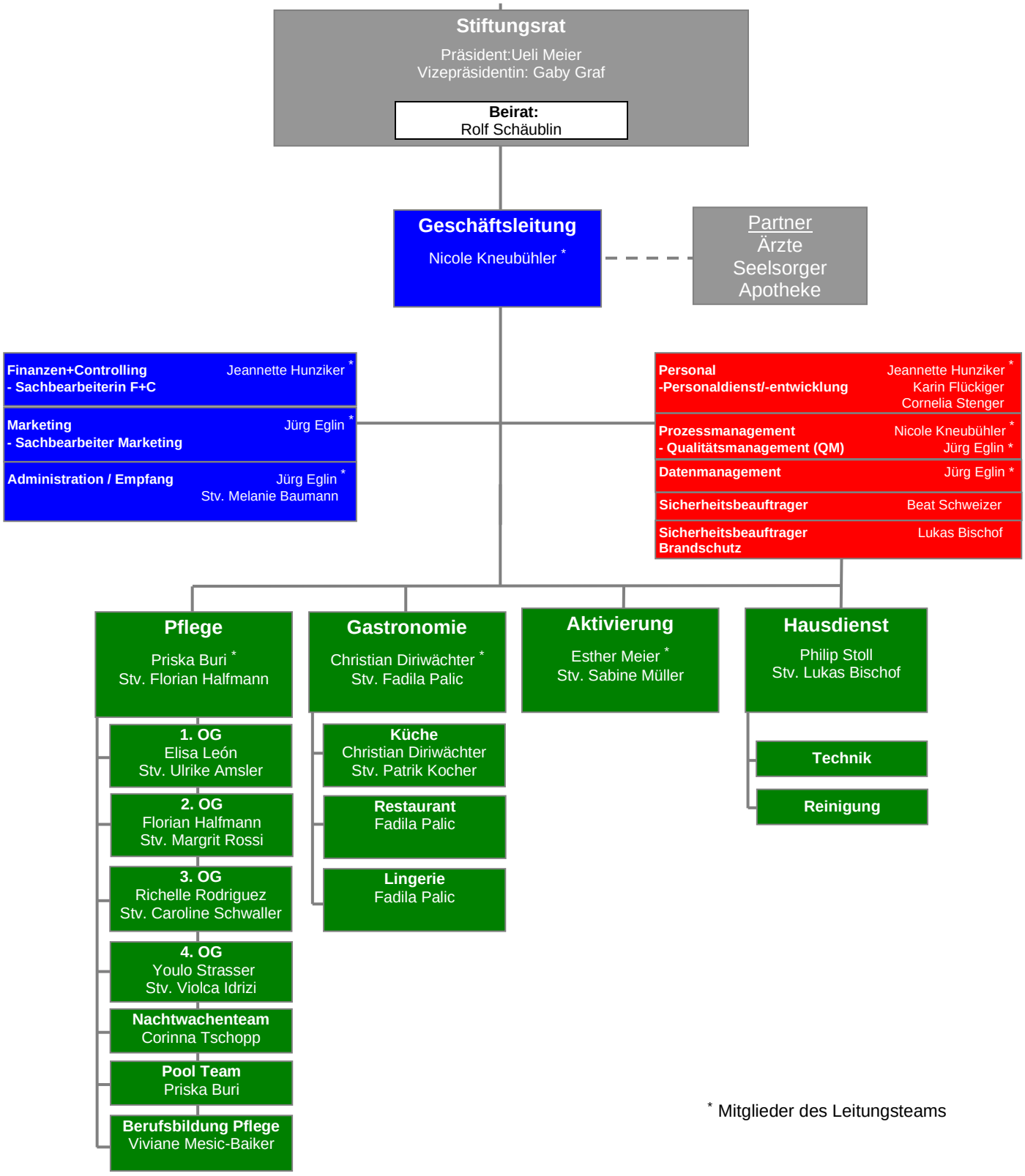

- Managementprozesse
- Ressourcenprozesse
- Geschäftsprozesse